

Patient report

Bio-Rad DATE: 01/07/2019
D-10 TIME: 02:15 PM
S/N: #DJ4I016123 Software version: 4.20-2
Sample ID: 10390354
Injection date 01/07/2019 02:00 PM
Injection #: 26 Method: HbA1c
Rack #: --- Rack position: 2

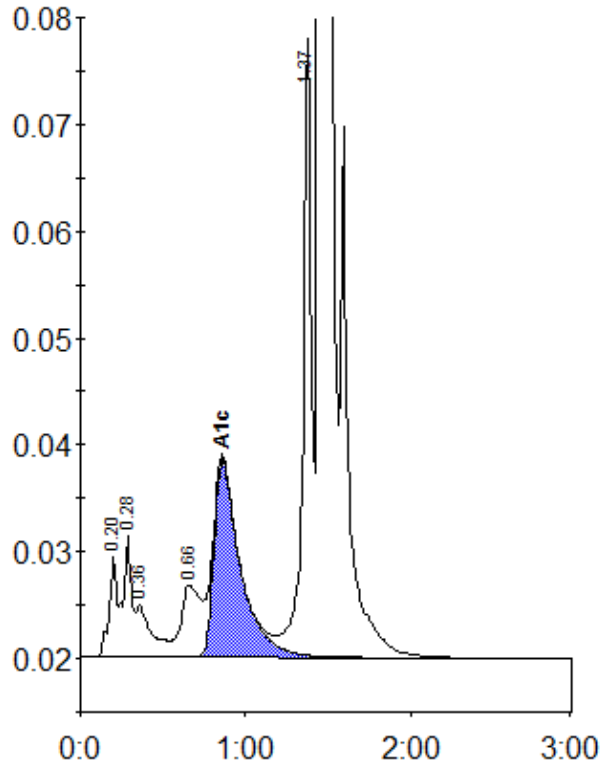

Peak table - ID: 10390354

Peak	R.time	Height	Area	Area %
A1a	0.20	9404	32033	1.1
A1b	0.28	11297	39170	1.4
Unknown	0.36	4844	33044	1.2
LA1c/CHb-1	0.66	6757	54993	1.9
A1c	0.86	18480	205342	9.4
P3	1.37	57973	204148	7.2
A0	1.45	686765	2268571	80.0
Total Area:		2837301		

Concentration:	%
A1c	9.4